

PLAN SHOWING THE PROPOSED CONSTRUCTION AT R/S NO 150,

SIVAPRAHASA NAGAR, SATHANEADU VILLAGE, THIRUVOTTRIYUR

MUNICIPALITY, MADRAS-19

OWNER: T.G. GANESH RAO

SCALE: 1" = 8'-0" (1:100)

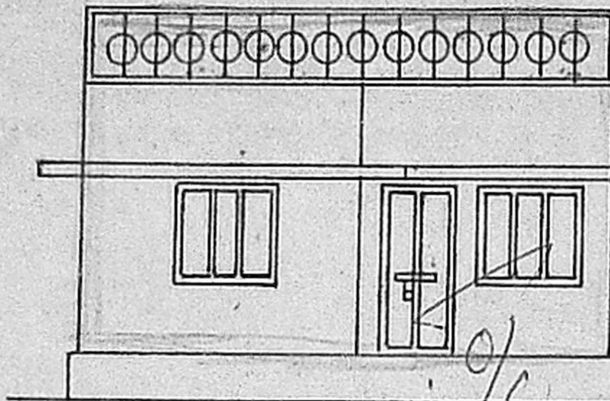

ELEVATION

Planning Permit No. A/1153/91

APPROVED

SUBJECT TO THE CONDITIONS IN THIS OFFICE LETTER.

No. A/10907/91

S. Narayana

FOR MEMBER SECRETARY
MADRAS METROPOLITAN
DEVELOPMENT AUTHORITY
MADRAS - 600 008

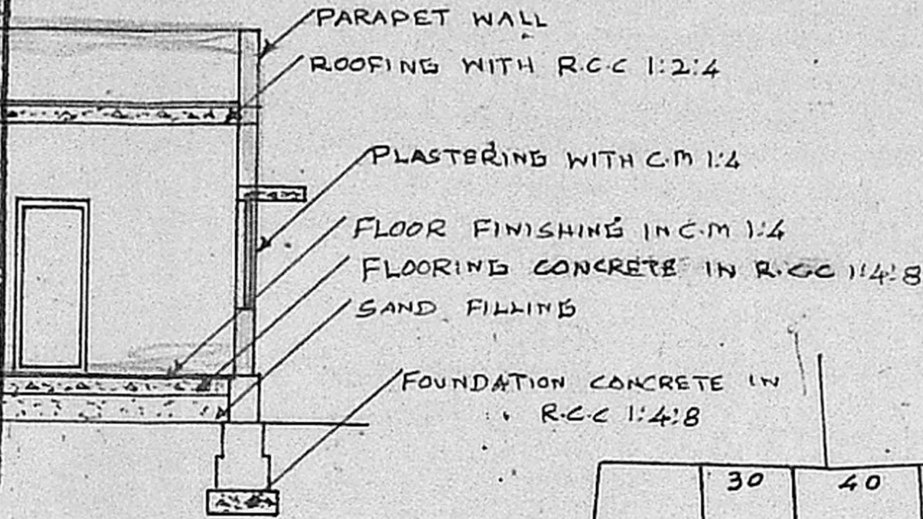

SECTION ON AA

(Revised plan)

MMDA [AI/PP No. / C.No. A/10907/91

ASST.

Scrutiny PART I 21/8/91

PART II

D.P.

KEY PLAN (NOT TO SCALE)

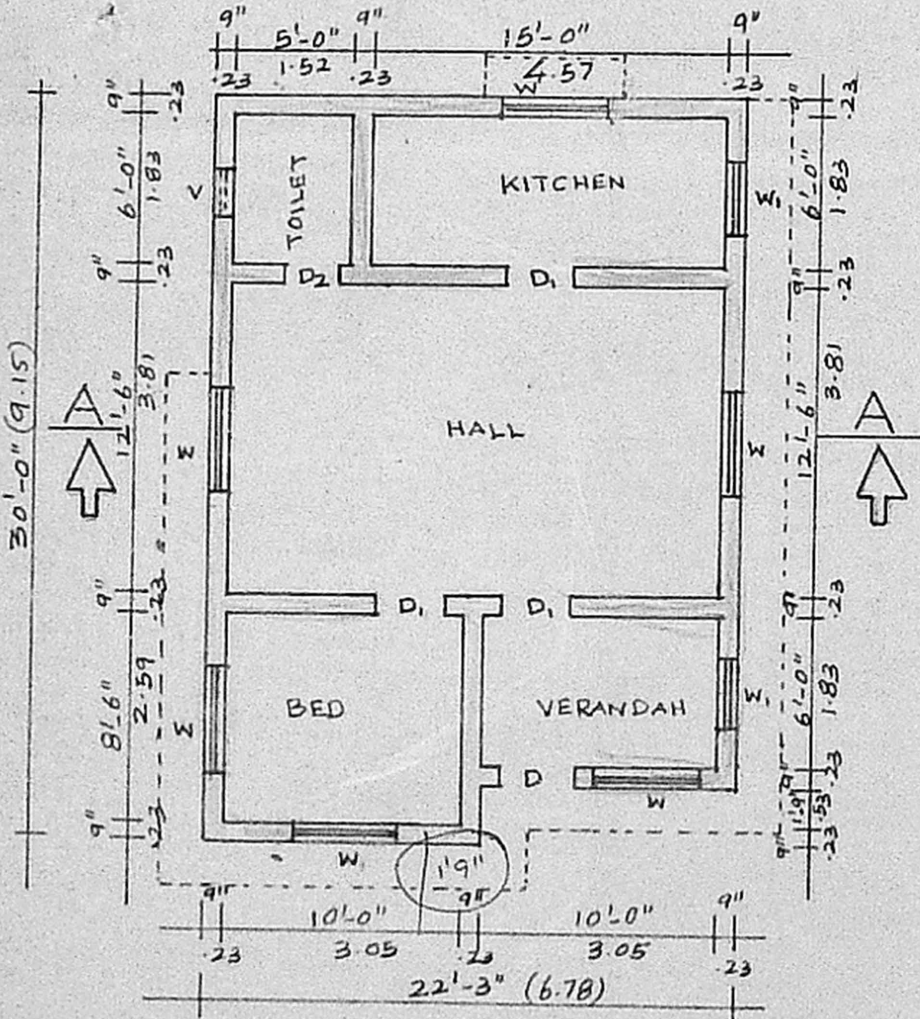
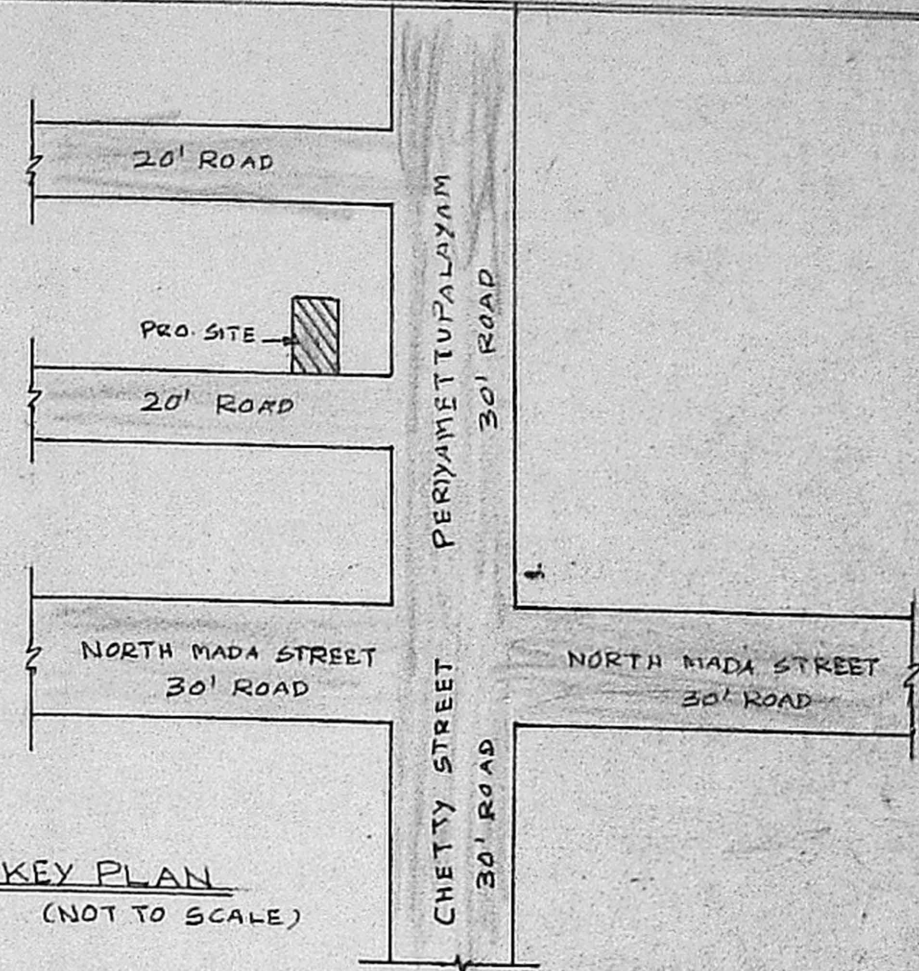

PLAN

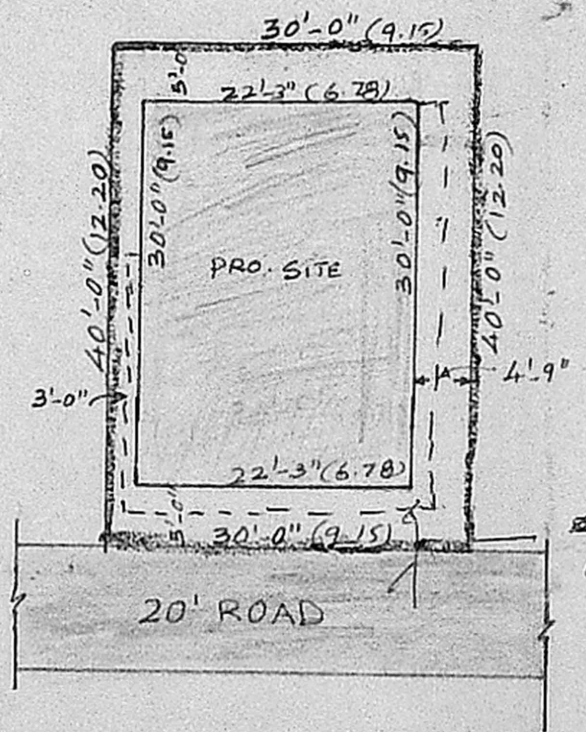

SITE PLAN

SCALE: 1" = 16'-0" (1:200)

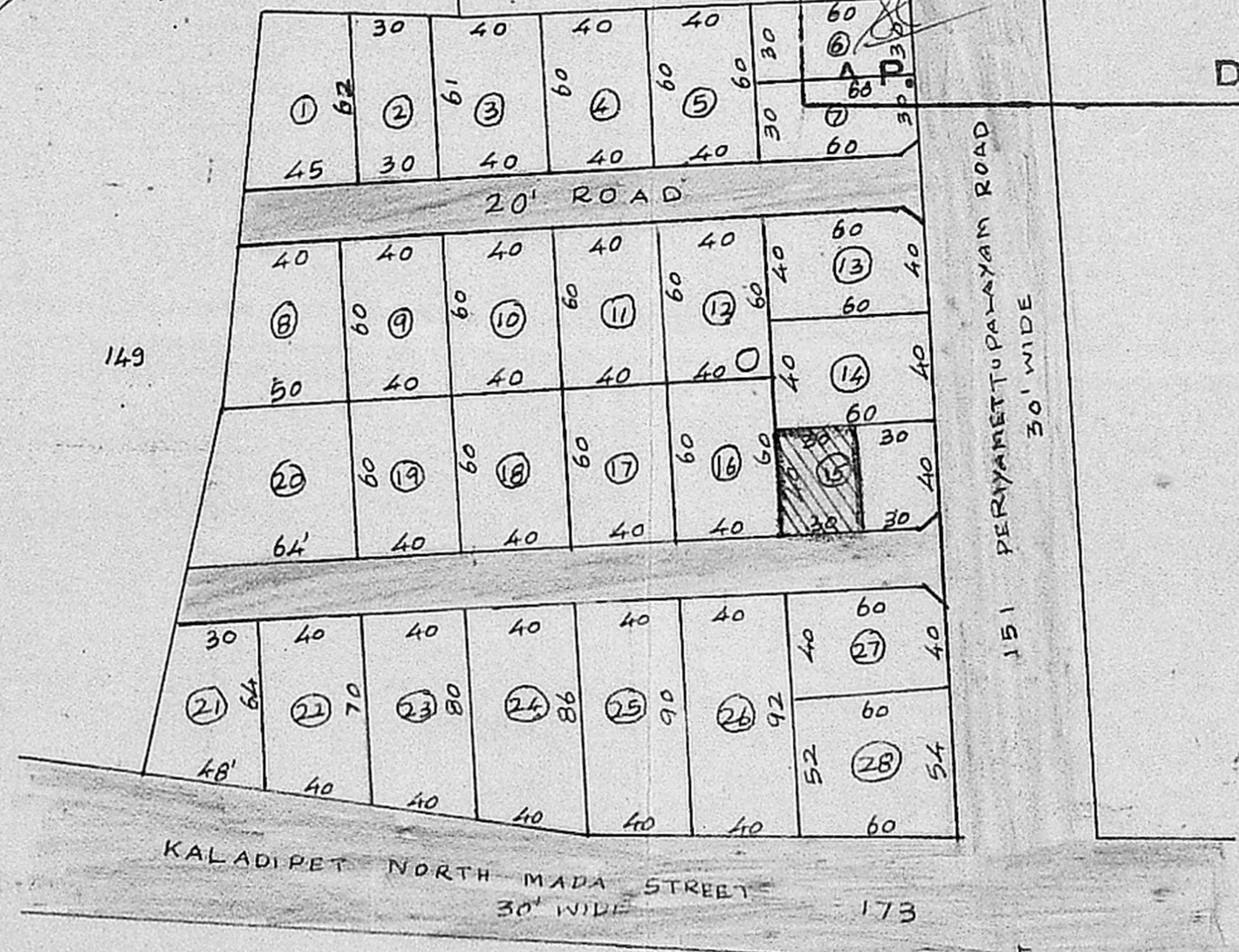

LAYOUT PLAN

SCALE: 1" = 66'-0"

JOINERY DETAILS

	(SFT)	(MT ²)
D - DOOR	3'-3" x 7'-0"	(1.00 x 2.13)
D1 - DOOR	3'-0" x 7'-0"	(0.91 x 2.13)
D2 - DOOR	2'-6" x 7'-0"	(0.76 x 2.13)
W - WINDOW	4'-6" x 4'-6"	(1.37 x 1.37)
W1 - WINDOW	3'-0" x 4'-6"	(0.91 x 1.37)
V - VENTILATOR	2'-0" x 2'-0"	(0.61 x 0.61)

AREA DETAILS

	(SFT)	(MT ²)
SITE AREA	1200	(111.52)
PRO. CONSTRUCTION	667.50	(62.03)
PLOT COVERAGE	56%	
F.S.I	0.56	

PROPOSALS [Symbol] ROADS [Symbol]

PLOT LIMIT [Symbol]

M. Balasubramanian

M. Balasubramanian, D.S.S.,
LICENSED SURVEYOR.
THIRUVOTTRIYUR MUNICIPALITY,
OFF: No. 125, T.H. Road,
KALADIPET, MADRAS-600 019
Res: 40/8, Vasanthi Nagar 4th St.,
KALADIPET, MADRAS-600 019
LICENSED SURVEYOR

T.G. Ganesh Rao

OWNER